



THE ANTS GO MARCHING

Handwriting practice lines consisting of ten sets of horizontal lines. Each set includes a solid top line, a dashed middle line, and a solid bottom line, providing a guide for letter height and placement.



Date _____

Date _____

Date _____

Date _____

Date _____

Date _____

ant farm observations

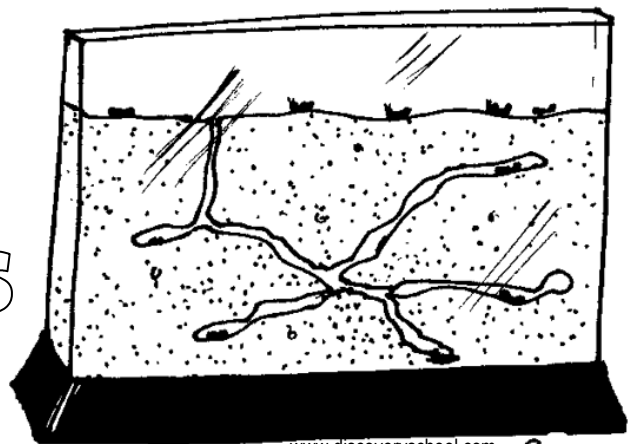

Queen

Male

**WHO'S WHO
IN THE ANT COLONY**

Soldier

Worker

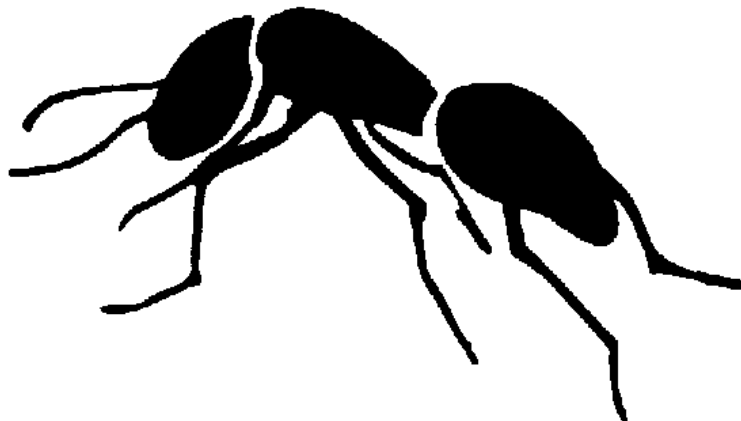

Lifecycle of the Ant

