

# How to Address an Envelope

Cut out page 1 & fold in half. This is your cover. Cut out the two rectangles below and paste on the inside of the minit book.

[www.homeschoolshare.com](http://www.homeschoolshare.com)

Your name goes here  
Your address goes here  
Your city, state & zip go here

The stamp  
goes here.



The name of the person you're mailing to  
Their address  
Their city, state & zip

---

---

---

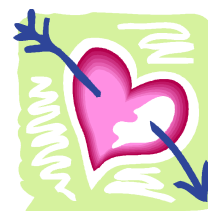

---

---

---